Today's Ransomware - GRYPHON

Aug. 13, 2017

1. Blocked by TrojanCut®

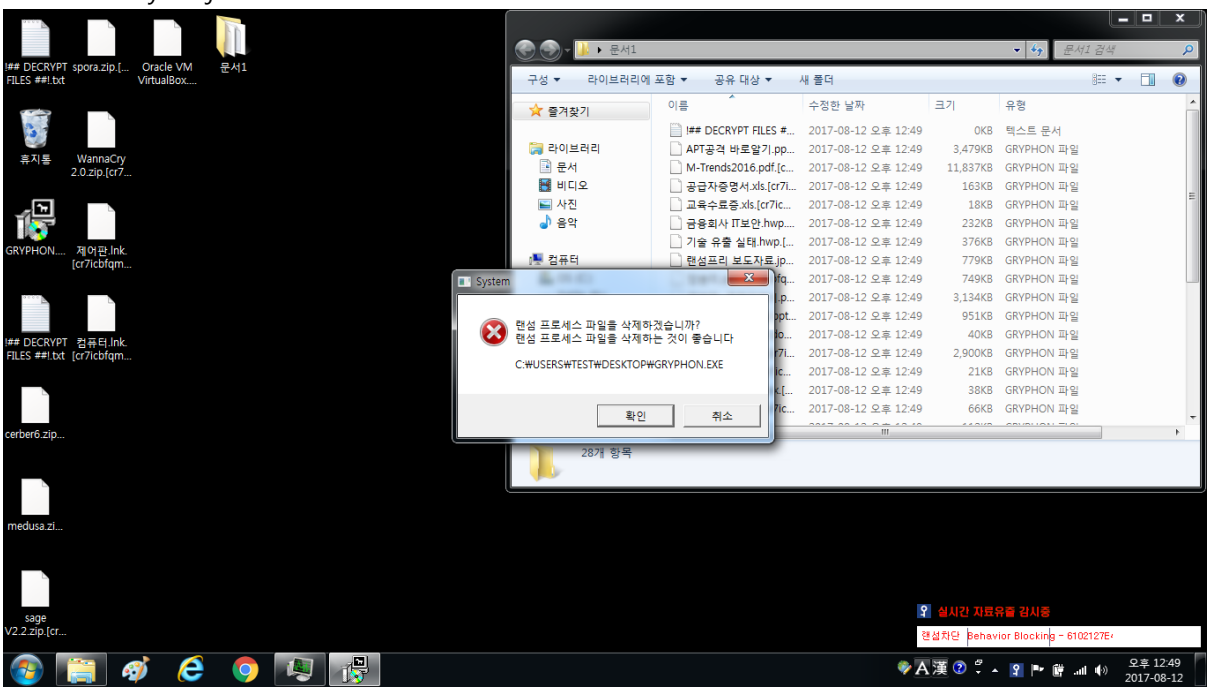
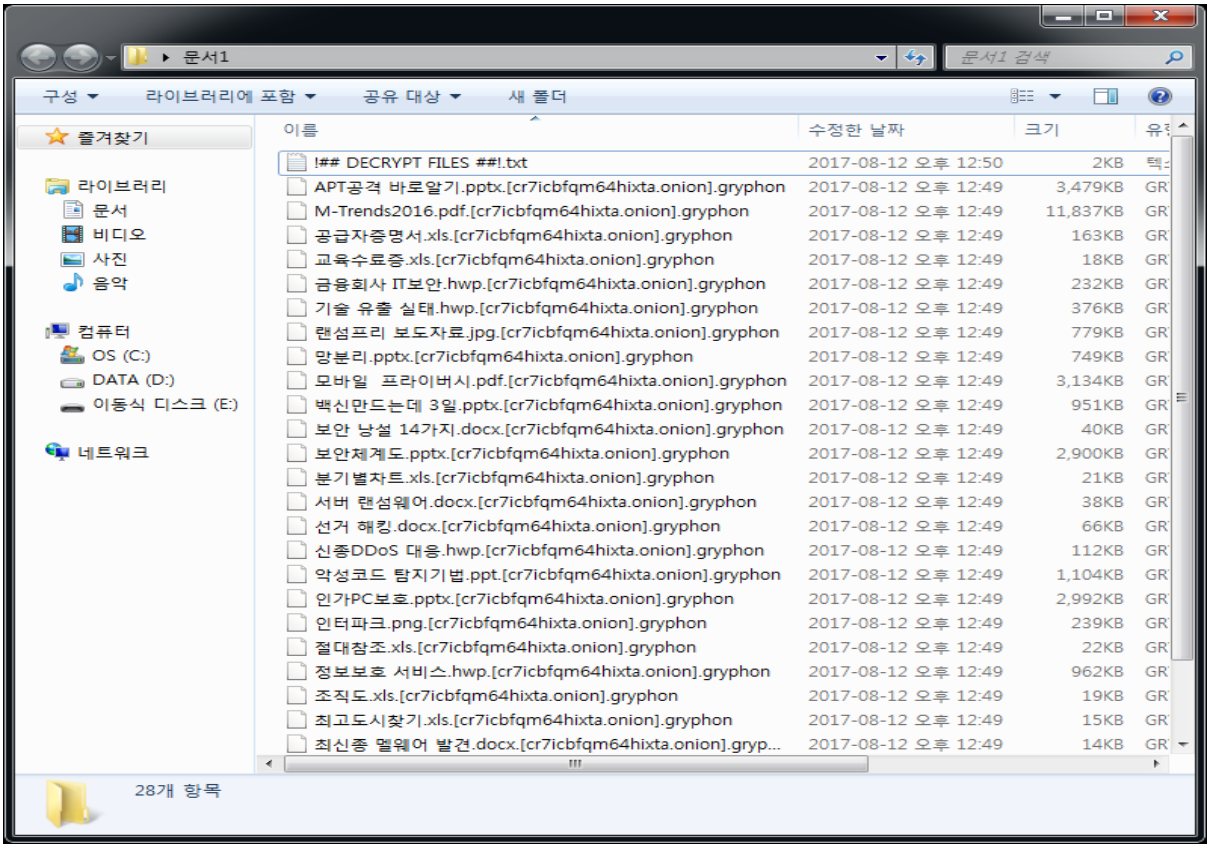
2. Victim in case TrojanCut® was not installed - file extensions ware changed to gryphon.